

CITY OF LYNNWOOD

ORDINANCE NO. 918

AN ORDINANCE AMENDING CHAPTER 20.04 OF THE LYNNWOOD MUNICIPAL CODE AND AMENDING THE OFFICIAL ZONING MAP OF THE CITY OF LYNNWOOD BY MAKING CERTAIN CHANGES IN THE USE DISTRICTS SHOWN THEREON.

WHEREAS, on motion duly made by the Planning Commission of the City of Lynnwood proposing that changes be made in the use district classification for certain property, and

WHEREAS, due hearing was held by the Planning Commission of the City of Lynnwood after proper notice and publication, and

WHEREAS, the Planning Commission, after due deliberation, did determine that the proposed change would be in the best interest of the City of Lynnwood, and

WHEREAS, the Planning Commission did, upon motion duly made, recommend to the City Council of the City of Lynnwood that an ordinance be adopted which would amend and modify the Official Zoning Map of the City of Lynnwood.

NOW, THEREFORE, the City Council of the City of Lynnwood do ordain as follows:

SECTION 1. That Chapter 20.04 of the Lynnwood Municipal Code and the Official Zoning Map of the City of Lynnwood be amended as hereafter set forth in Section 2 of this ordinance.

SECTION 2. That the use classification of the following described property, to wit:

Wallene Interurban Tr., Blk 001, 006, beg SE cor Lot 2 th W 90' th N 134' th E 90' th S 134' to POB less E 10' 00 71-578 to Lynnwood.

BE AND IT IS HEREBY CHANGED FROM RS-8 (SINGLE FAMILY RESIDENTIAL -- 8400 SQUARE FEET) TO RMM (MEDIUM DENSITY MULTIPLE FAMILY RESIDENTIAL).

SECTION 3. This ordinance shall take effect and be in force five (5) days after its passage, approval, and publication.

PASSED THIS 27th DAY OF June, 1977, and signed in authentication of its passage this 27th day of June, 1977.

M. J. HRDLICKA, MAYOR

ATTEST:

R. W. NOACK, CITY CLERK

APPROVED AS TO FORM:

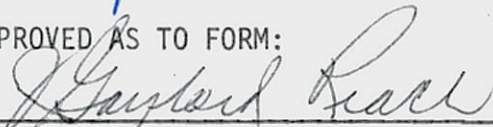

J. GAYLORD RIACH, CITY ATTORNEY



MICROFILMED

MAR 21 1978

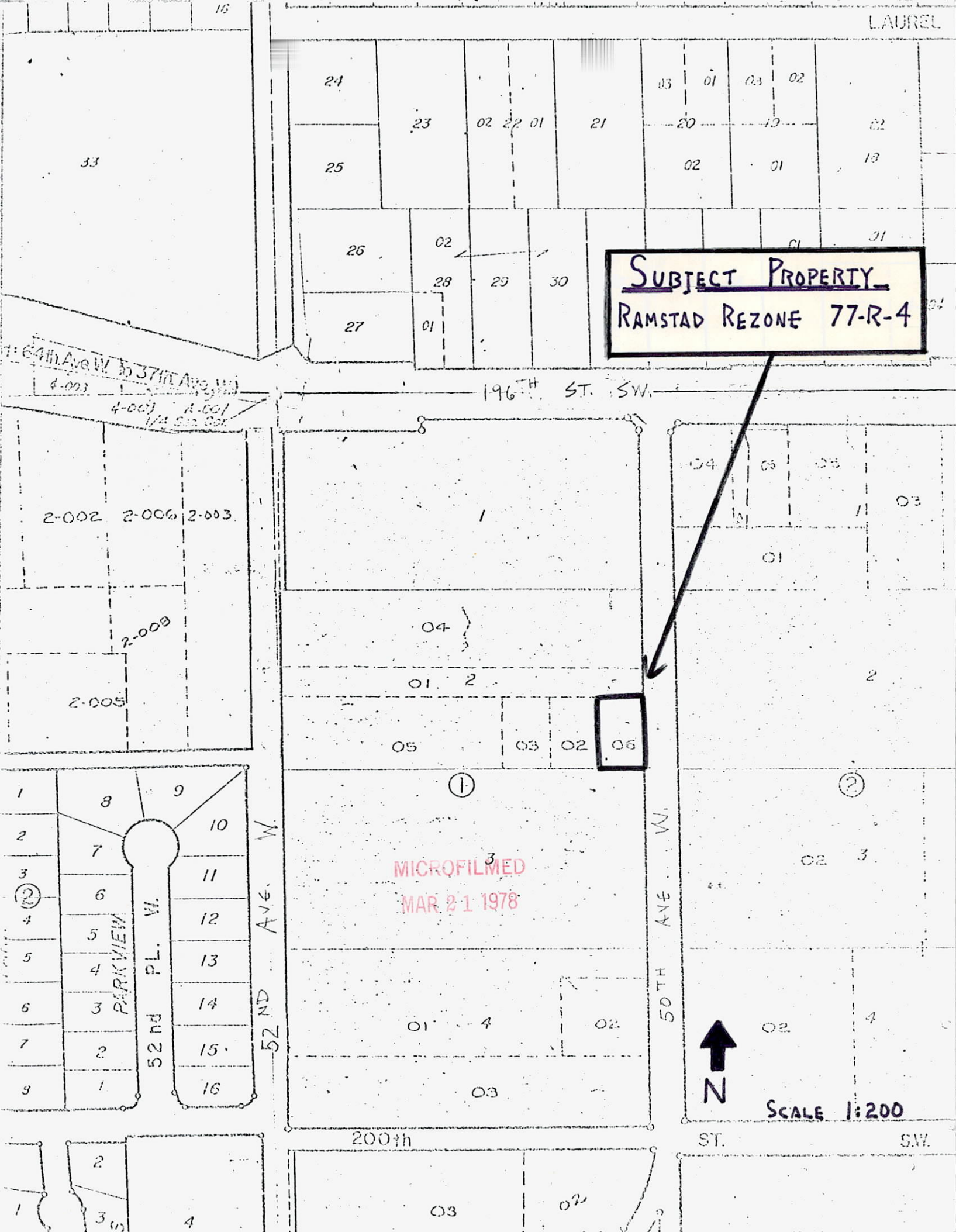
RAMSTAD REZONE 77-R-4



SUBJECT PROPERTY
RAMSTAD REZONE 77-R-4

MICROFILMED
 MAR 21 1978



SCALE 1:200

64th Ave W. to 37th Ave W.
 4-003 4-001 A-001
 1/4 Sec. 30

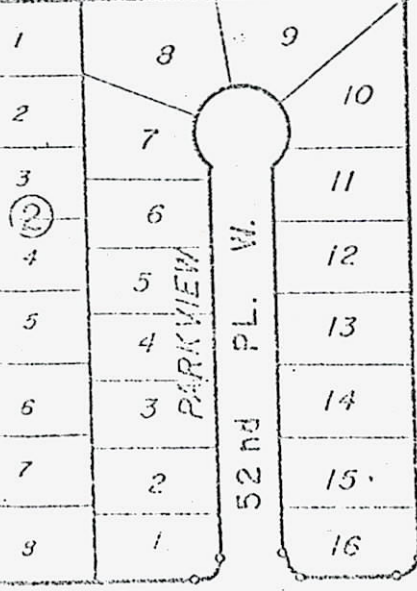

200th

ST.

SW.